



## Spectator Set Up Diagram Examples Annex F

All Spectator Viewing Area diagrams should include the following:

- Stage number, name, total distance, First Car Due (FCD)
- Post number and distance from Stage Start
- Direction of rally route
- Type of taping or barrier required
- *Indication of the location of MSA Notices A & C*
- Indication of the location of PROHIBITED AREA signs (*MSA Notice B*)
- Indication of NO SPECTATORS beyond this point notices (*MSA Notice D*)
- *Indication of the location of The Spectator Safety Code*
- Direction for the spectator access
- Predicted marshal numbers (this is what you believe you need to run this location based on the predicted spectators anticipated)
- Direction of and distance to nearest radio point if NOT at that location
- Explanatory notes for those involved in the area to explain any of the points in the diagram

You may also include if relevant:

- Crossing points
- Box junctions
- Mandatory Radio location
- Name of Sector Official
- Call sign and name of Radio marshal
- Walkways to other spectator areas if available
- Any special media locations (e.g. film crew)
- Footpaths/Rights of Way
- Location of radio car
- Location of Rescue/Recovery
- Direction of First Aid (if required)
- Hospitality

The following examples are intended to give you an idea of the sort of Spectator Safety diagrams that are currently considered “best practice”. It is not necessary for you to use exactly one of these as you may well have your own version which covers all the requirements. For those who haven’t got anything already, we hope they provide a good starting point for your plans.

## Example 1

A simple tulip version of stage set up diagrams which are sufficient in their own right – no further diagrams would be necessary. Templates for these in word, excel and publisher are available on [www.msauk.org](http://www.msauk.org) RallyFuture Resources section.

2	0.14	0.14		Onto asphalt		
3	0.25	0.11		Onto gravel Box junction No Entry & Prohibited area signs Red & white tape round outside		
3A	0.62	0.37		Red & white tape on outside		
3B	0.8	0.18		Red & white tape on outside Box junction No Entry and Prohibited area signs		

5A	9.53	0.75		Red & white tape Cover mountain bike sign		2
6	10.14	0.61		Chicane Yellow & black Netlon Yellow & black tape round tree line. Notice B signs	Spec Plan	6
7	10.99	0.85		 FLYING FINISH PUBLIC FOOTPATH Red & white tape Notices A & C		2

## Example 2

A Spectator Area Plan using google maps for the route tracing and then adding information as required

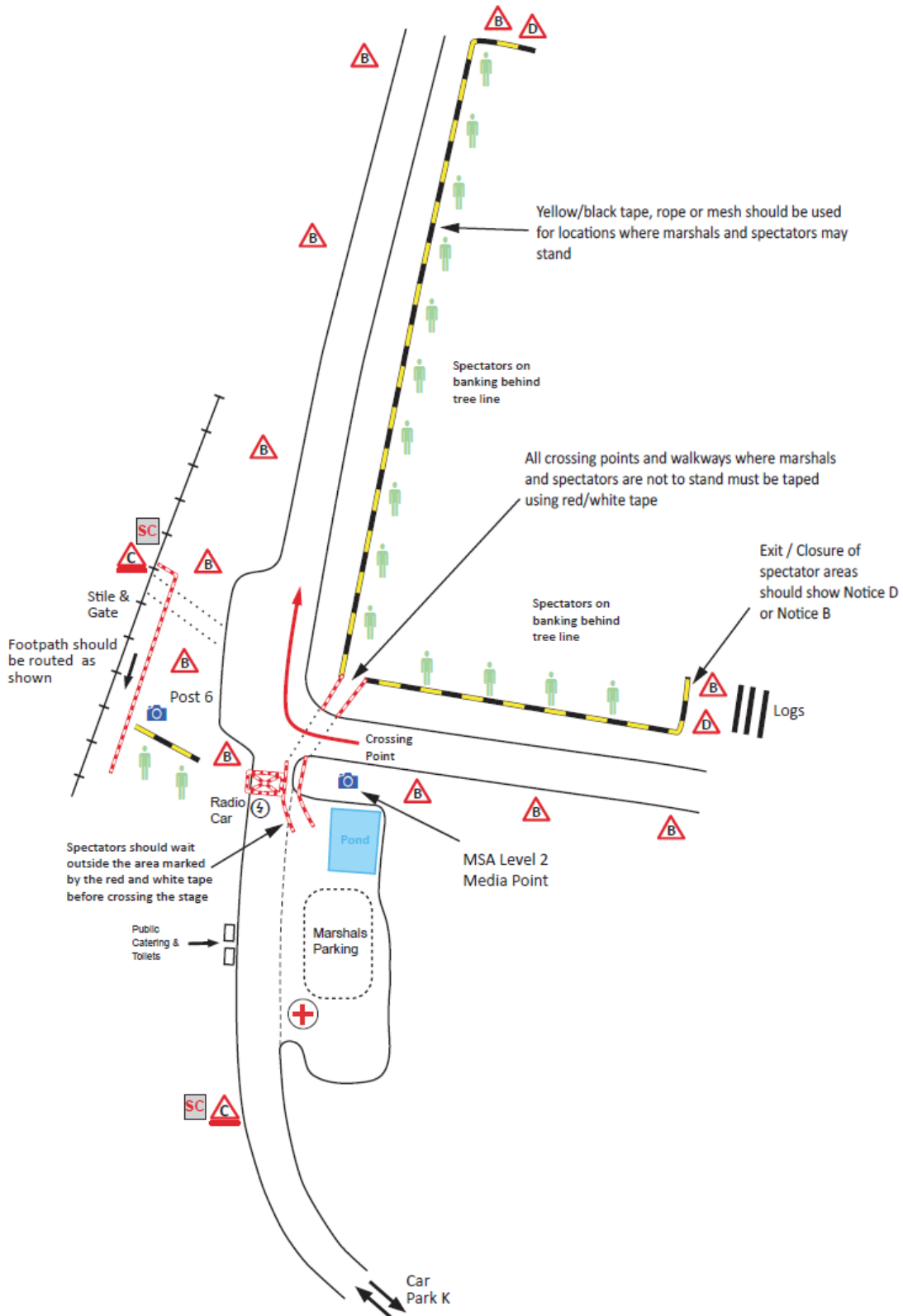

## Example 3

Google maps image with information added (obviously, this would be in a template with the rest of the information required)

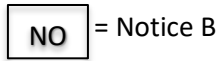
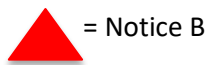
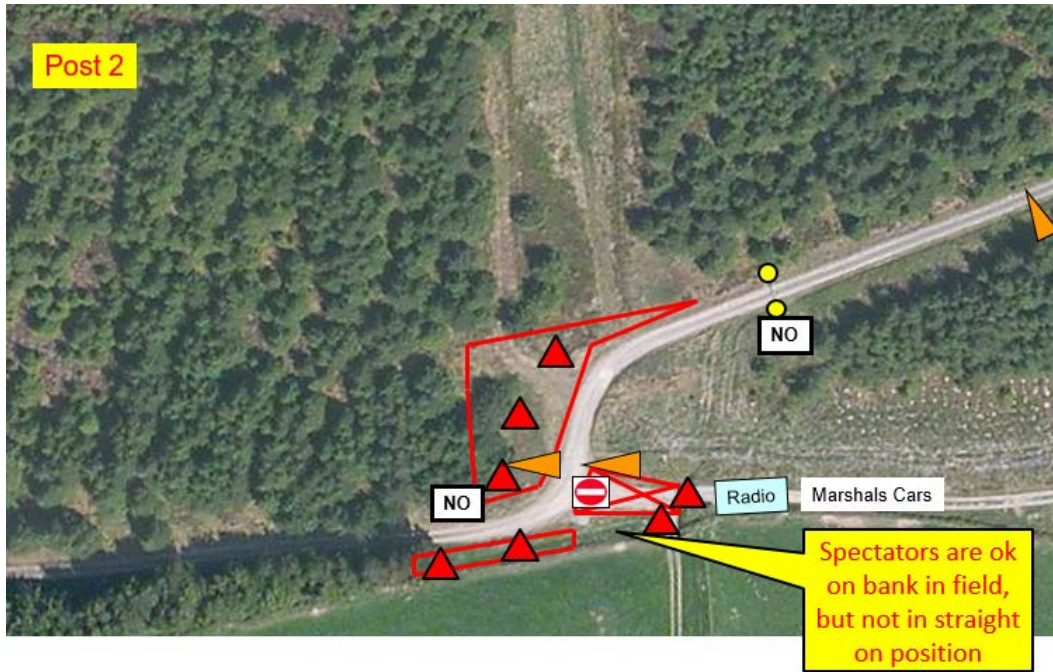

## Example 4 Created diagram and information added

(Chevron shown in this diagram is exclusively for Northern Ireland)

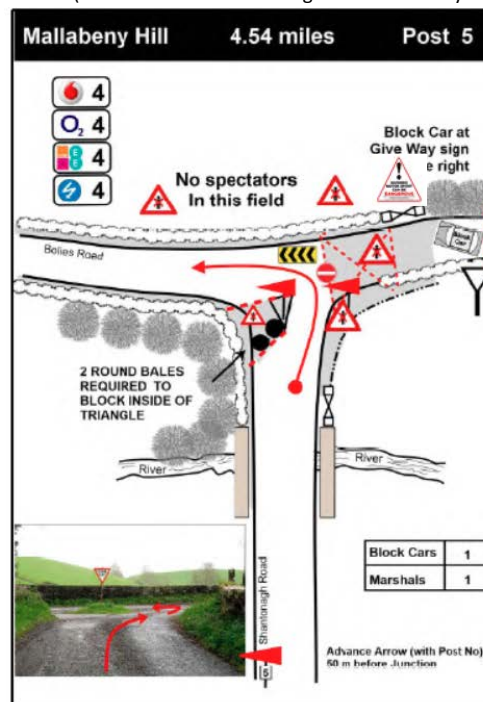
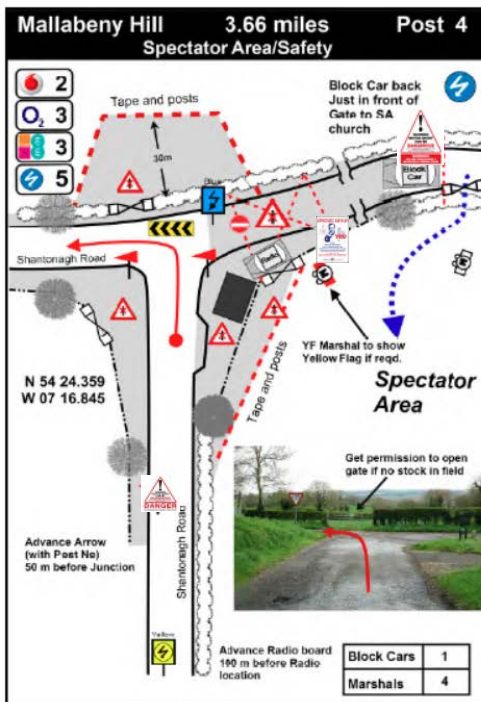

## Example 5 - Closed Road Taping Requirements

### Single Gate

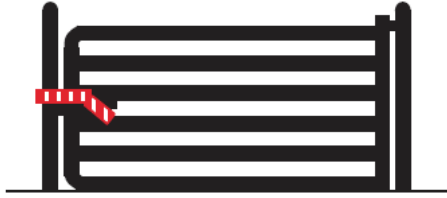

### Double Gates - Manual:



### Gates - Automated:



### Wire Gate - (Slap):

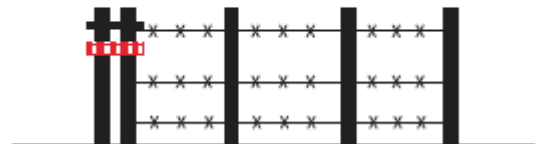

### Gaps - Between Piers:



### Gaps - In Open Ground:



Drive two stakes and tie tape from stake to stake

### Gaps - In Hedges

